Protein & Cell, 2026, **17**, 1089–1090
https://doi.org/10.1093/procel/pwag055
Advance access publication 28 August 2026
Correction

Protein & Cell

Correction

Correction to: Multi-omics analysis reveals comprehensive aberrant protein and phosphorylation characteristics in breast cancer and paired metastatic lymph nodes

This is a correction to: Linhui Zhai, Cui-Cui Liu, Lei Zhao, Le-Wei Zheng, Chengyu Chu, Hong Hu, Yu-Wen Cai, Lie Chen, Yi-Ming Liu, Yiou Wang, Wensi Zhao, Yuqi Huang, Shiyu Duan, Zhi-Ming Shao, Yiting Jin, Minjia Tan, Ke-Da Yu, Multi-omics analysis reveals comprehensive aberrant protein and phosphorylation characteristics in breast cancer and paired metastatic lymph nodes, *Protein & Cell*, 2026; pwag002, https://doi.org/10.1093/procel/pwag002

In the originally published version of this manuscript, authors identified an inadvertent duplication of cell images between the MARCKSL1 WT group and the FKBP15 Ctrl group in Fig. 6G. The cell image for the FKBP15 Ctrl group has been updated, with the corrected area marked by a red box. This correction does not impact the study's conclusions or discussion.

© The Author(s) 2026. Published by Oxford University Press on behalf of Higher Education Press.
This is an Open Access article distributed under the terms of the Creative Commons Attribution License (https://creativecommons.org/licenses/by/4.0/), which permits unrestricted reuse, distribution, and reproduction in any medium, provided the original work is properly cited.

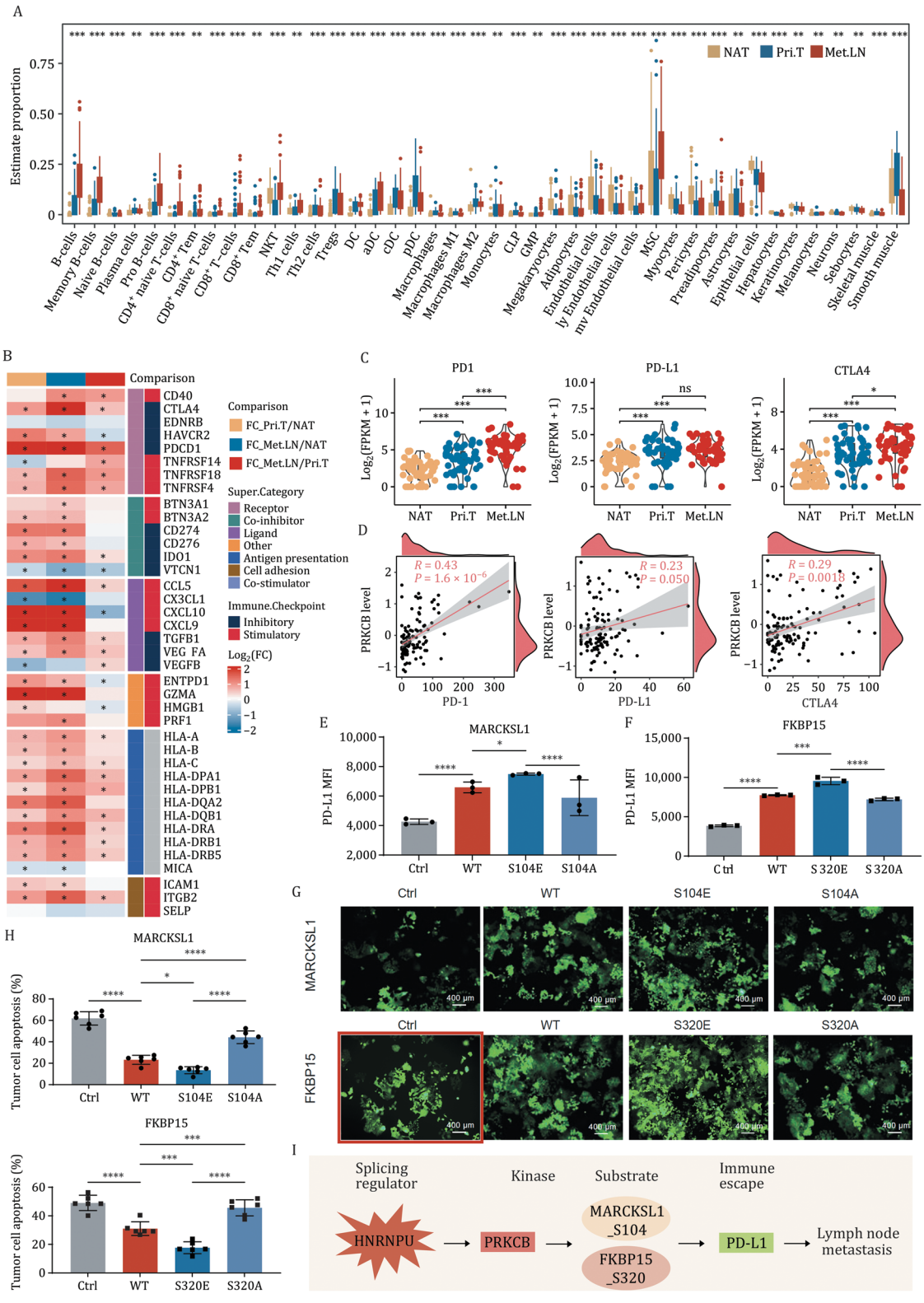

© The Author(s) 2026. Published by Oxford University Press on behalf of Higher Education Press.
This is an Open Access article distributed under the terms of the Creative Commons Attribution License (https://creativecommons.org/licenses/by/4.0/), which permits unrestricted reuse, distribution, and reproduction in any medium, provided the original work is properly cited. Protein & Cell 2026 17(11) 1089–1090
https://doi.org/10.1093/procel/pwag055
Correction